

University of Luxembourg

Multilingual. Personalised.
Connected.

Open Day 19/03/2022

STUDENT HOUSING



Type of accommodation: Furnished single room

Type 1: Furnished single room, shared bathroom, shared kitchen

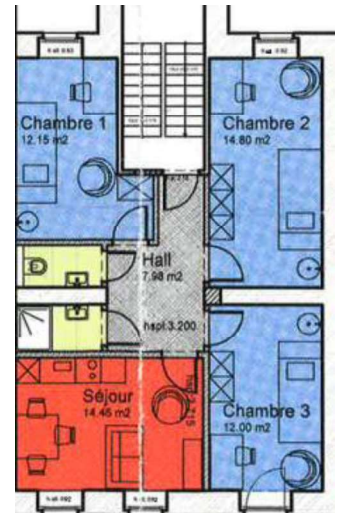
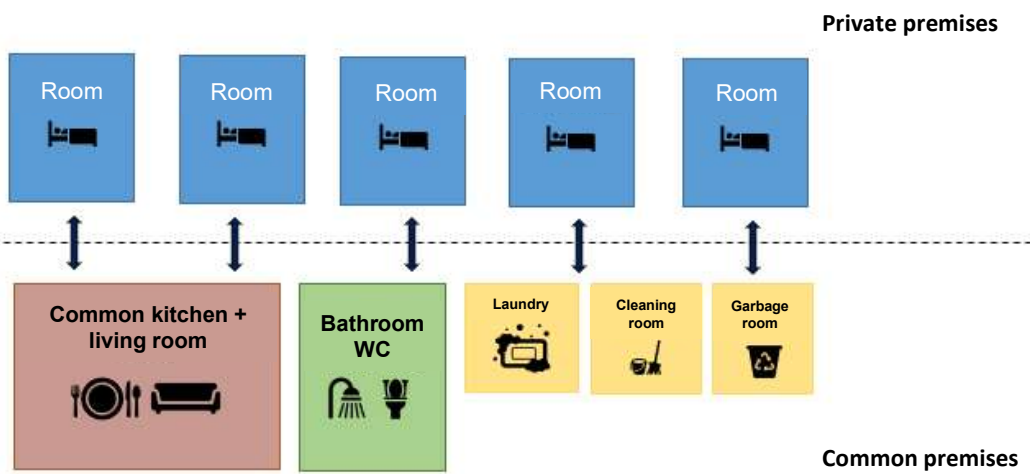

Average area: **15 m²** - Average monthly rent: **€400**

Streckheisen



Neumünster



Grand-Hôtel



Adolphe
Fischer



La
Luxembourgeoise



Maison Thoma



Type of accomodation: Furnished single room

Type 2: Furnished single room, private bathroom, shared kitchen

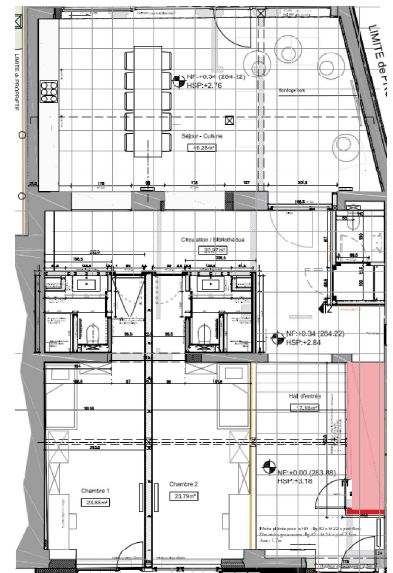
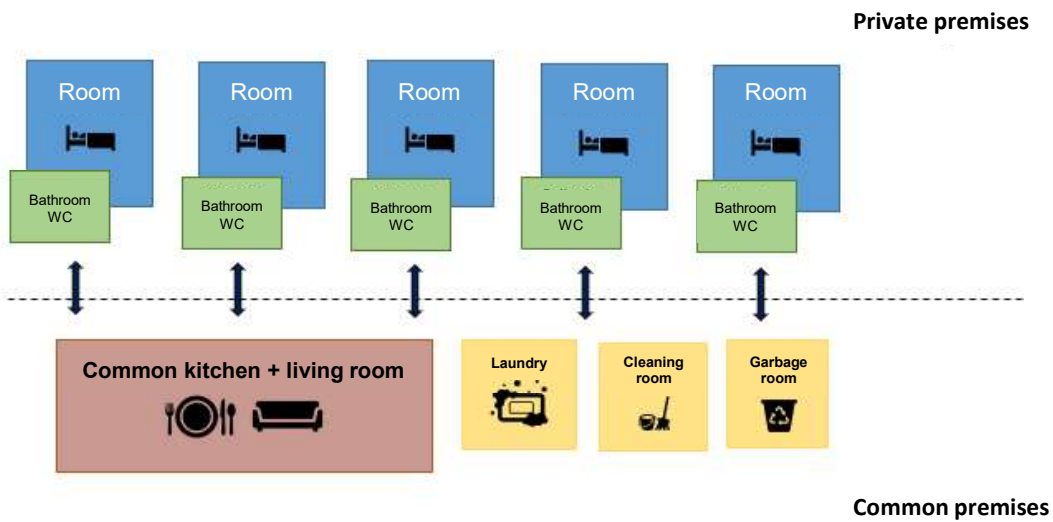

Average area: **19 m²** - Average monthly rent: **€460**

Murbelsmillen



Dominicaines



Dommeldange



Am Grond



JFK



Clair-chêne



Louis Braille



Chercheurs



Type of accomodation: Furnished studio

Type 3/4: Furnished single studio, private bathroom, private kitchen

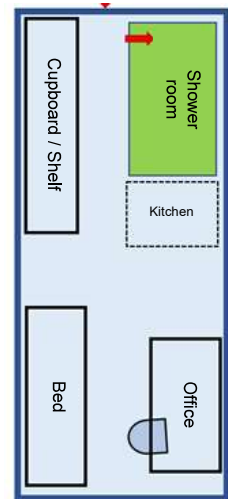
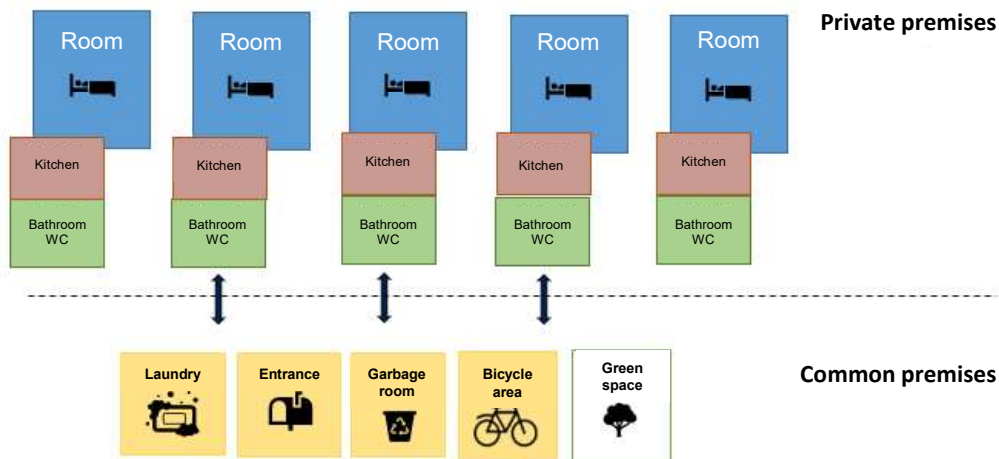

Individual ⇨ Average area: **24 m2** - Average monthly rent: **€695**

Type 4 : Double (for couples only) ⇨ Average area: **35 m2** - Average monthly rent: **€1050**



Type of accomodation: Furnished flat

Type 5 : apartment 2 rooms

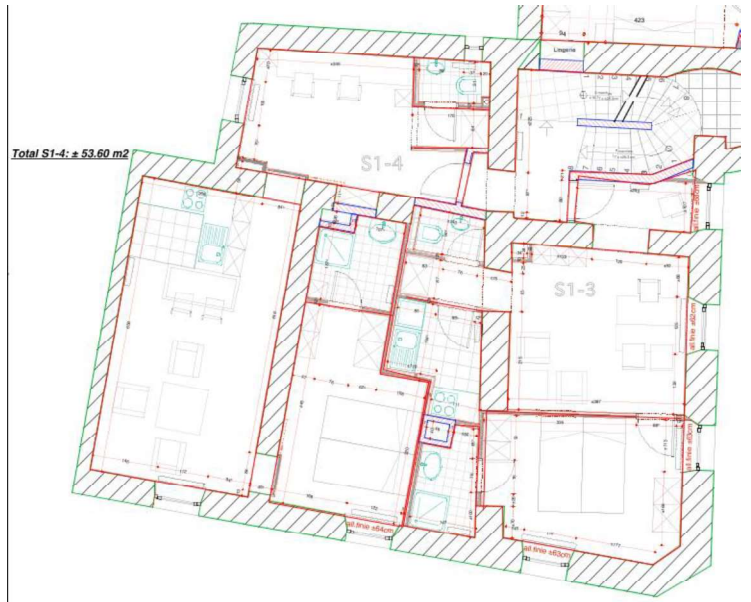
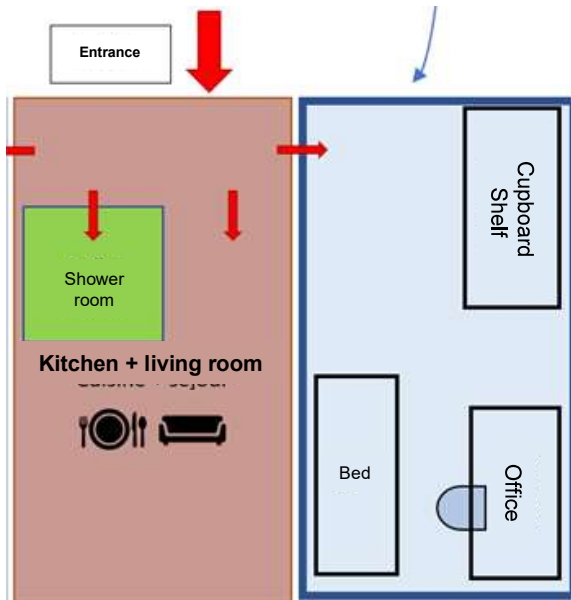

For couples **only** ⇨ Average area: **44 m2** - Average monthly rent: **€1120**

Dominicaines



Guillaume
Capus



Prince Henri



Type of accommodation: Single studio for people with reduced mobility

Type 6: Single studio for PRM, private bathroom, private kitchen

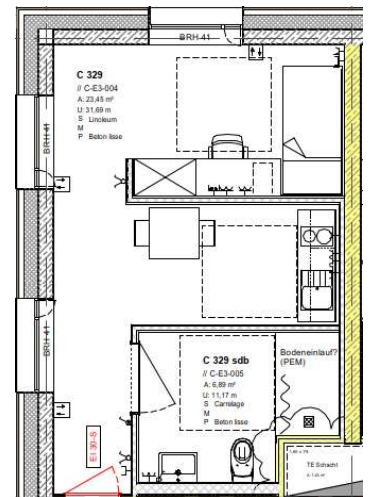
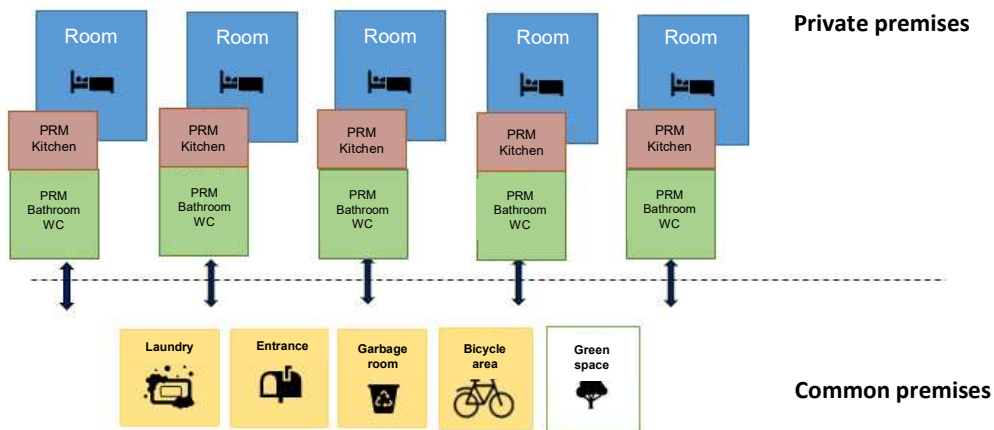

Average area: 35 m²

UNIVAL II



Maison 120



Dominicaines





A series of ten horizontal dotted lines spanning the width of the page, providing a guide for writing.

University of Luxembourg (Belval Campus)

Maison du Savoir (MSA)
2, Avenue de l'Université
L-4365 Esch-sur-Alzette

Email ✉ seve.logement@uni.lu

Office Maison du Savoir
Floor 05 / 0525-110
by appointment only **via Affluences**

Link to website:

<https://wwwfr.uni.lu/etudiants/logement>